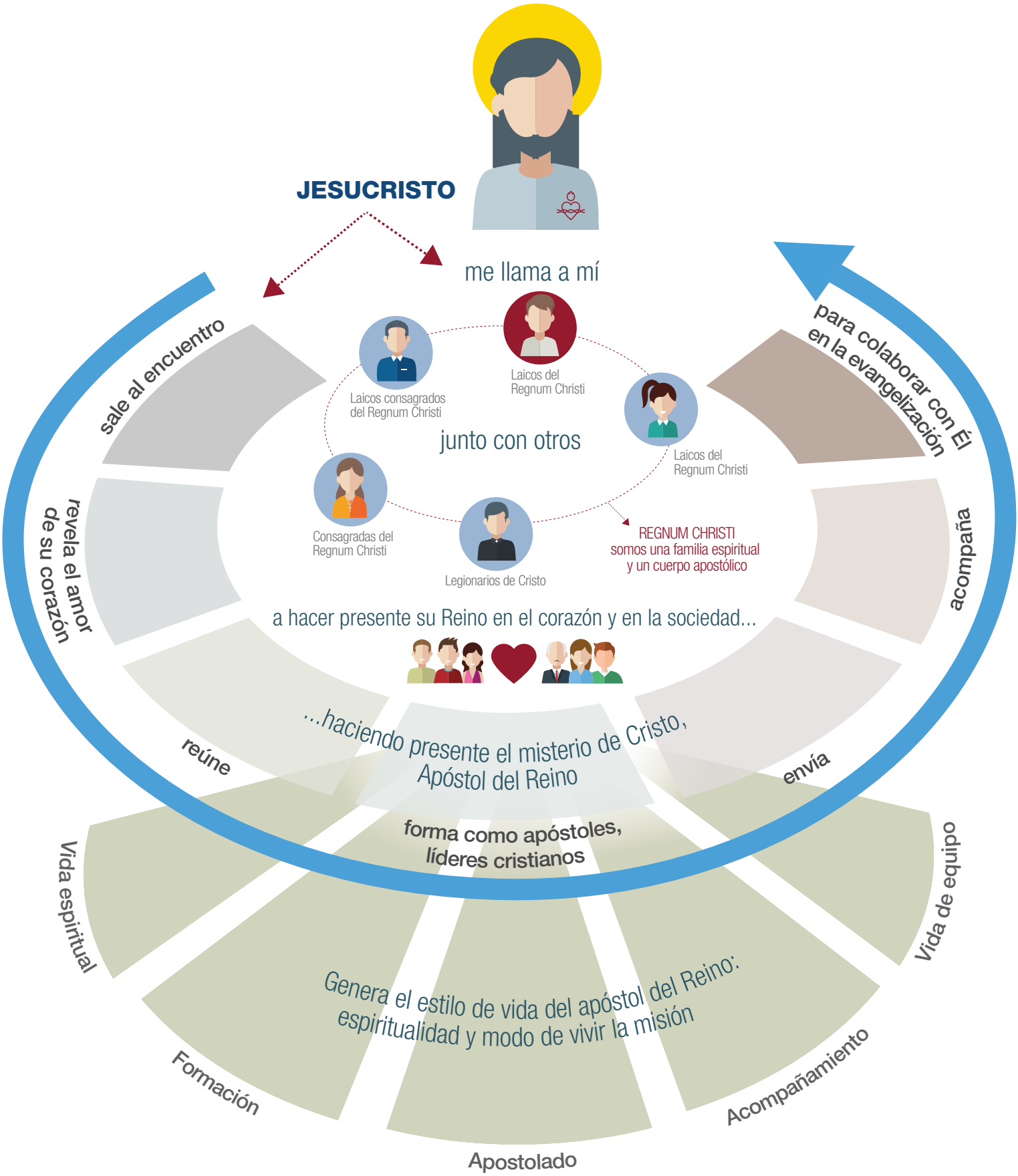Infografía conceptual del carisma a partir de los Estatutos del Regnum Christi